

# Faculty

**Frieder Berr, Bernhard Paulweber**  
**Andrej Wagner, Christian Mayr, Tobias Kiesslich**  
 Paracelsus Medical University, Dept. of Medicine I and  
 Instit. of Physiology, Strubergasse 22, 5020 Salzburg, AT

**Klaus Emmanuel, Josef Holzinger, Oliver Koch**  
 Department of Surgery, Muellner Hauptstrasse 46, 5020 Salzburg, AT

**Anita Beyer**  
 IVEPA, Postfach 17, 1097 Vienna, AT

**Jürgen Hochberger, Song-Sa Dammer**  
 Dept. of Gastroenterology, Vivantes Klinikum im Friedrichshain  
 Landsberger Allee 49, 10249 Berlin, DE

**Sergey V. Kantsevov**  
 Institute for Digestive Health & Liver Diseases, Mercy Med. Center  
 University of Maryland School of Medicine, Baltimore, MD, USA

**Gerhard Kleber**  
 Department of Medicine I, Ostalb-Klinikum, 73428 Aalen, DE

**Alexandr Mitrakov, Alena Klochkova**  
 Endoscopy Unit, Nizhniy Novgorod Cancer Hospital,  
 Ankydinovskoe str. 1, ZIP 603081, Nizhniy Novgorod, RU

**Daniel Neureiter**  
 Institute of Pathology, Paracelsus Medical University  
 Salzburg / SALK, Muellner Hauptstr. 48, 5020 Salzburg, AT

**Tsuneo Oyama, Akiko Takahashi**  
 Dpt. of Endoscopy, Saku Central Hospital Advanced Care Center,  
 Zip code 3850051, 3400-28 Nakagomi, Saku, Nagano, JP

**Takashi Toyonaga, Shinichi Baba**  
 Department of Internal Medicine, Graduate School of Medicine, Kobe  
 University, 7-5-1 Chu-o-ku, Kusunoki-Cho, Kobe, Hyogo, 650-0017, JP

**Hans Seifert**  
 Department of Internal Medicine - Gastroenterology, University  
 Clinics Oldenburg, Rahel-Straus-Str. 10, 26133 Oldenburg, DE

**Toshio Uraoka**  
 Department of Endoscopy, Gunma University Hospital  
 Showa - cho 39-15, Maebashi City, Gunma, 391-8511, JP

**Naohisa Yahagi, Tadateru Maehata, Motohiko Kato**  
 Cancer Center, Keio University School of Medicine,  
 35 Shinanomachi, Shinjuku-ku, Tokyo, 160-8582, JP

**Alexander Ziachehabi, Rainer Schöfl**  
 Department of Internal Medicine IV, Elisabethinen Hospital, Linz, AT

# Sponsors

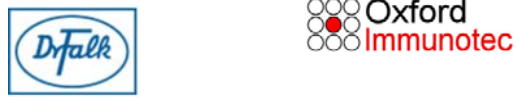

# 10<sup>th</sup> Update on Endoscopic Skills 2018

How to diagnose and resect Early Gastrointestinal Cancer

**18<sup>th</sup> of May, 2018**  
**8:00 - 16:15**

**credits**  
**8 DFP**

Paracelsus Medical University Salzburg, Auditorium Haus C

**Directors**  
 Rainer Schöfl / AT  
 Klaus Emmanuel / AT  
 Thierry Ponchon / FR  
 Hans Seifert / DE

**Organizers**  
 Bernhard Paulweber / AT  
 Andrej Wagner / AT  
 Frieder Berr / AT  
 Josef Holzinger / AT  
 Tobias Kiesslich / AT  
 Christian Mayr / AT

Pre-Registration [endo18@pmu.ac.at](mailto:endo18@pmu.ac.at)  
[www.gastroenterologie-salzburg.at](http://www.gastroenterologie-salzburg.at)

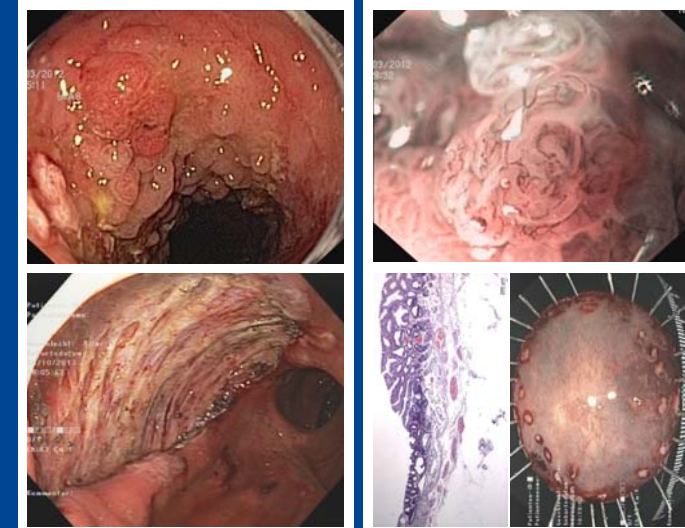

Department of Internal Medicine I  
 Department of Surgery  
 Institute of Physiology and Pathophysiology



Dear Colleagues,

we invite you to improve your skills in endoscopic analysis and therapeutic decision making on early neoplasias of the gastrointestinal tract:

- Accurate endoscopic assessment of surface and microvascular structure (white light, NBI & BLI)
- Indications for endoscopic versus minimal invasive surgical resection techniques
- Techniques for mucosal resection, submucosal dissection, thoraco-/laparoscopic resection

This meeting focuses on technical aspects to optimize endoscopic analysis and staging of neoplasias as well as strategies and performance of minimally invasive resections.

We hope to stimulate your interest and welcome you to the 10<sup>th</sup> Update on Endoscopic Skills in Salzburg.



The seminar takes place under the patronage of

Endorsed by



### ESD LIVE demonstrations, 4 cases

**Toyonaga T** (Flush-BT knife) **Holzinger J** (Dual-J knife)  
comments: Kleber G, Hochberger J Wagner A, Uraoka T

**Oyama T** (Hook-J knife) **Mitrakov A** (Hybrid-knife)  
comments: Ziachehabi A, Kato M Seifert H

### 8:00 Welcome

### Session I - 8:15 - 10:30

#### Detection & Analysis of Upper GI Early Neoplasias

Chairs: Paulweber B, Beyer A, Oyama T, Seifert H

Mitrakov A: **E-learning for endo-detection of early gastric cancer (Quiz)**

Takahashi A: **Magnifying endoscopic analysis of early gastric cancer**

Oyama T: **How to stage early cancer in hypopharynx, esophagus and Barrett's mucosa (Quiz)**

### 10:30 - 11:00 - Coffee break and Industry Exhibition

### Session II - 11:00 - 12:30

#### Endoscopic Analysis & Resection of GI Neoplasias

Chairs: Neureiter D, Uraoka T, Ziachehabi A

Maehata T: **How to assess early colorectal neoplasias for resection (Quiz)**

Toyonaga T: **Lesion-specific strategies for ESD and STER in GI tract**

### 12:30 - 13:30 - Lunch and Industry Exhibition

### Session III - 14:00 - 16:15

#### Resection Strategies for Early GI Cancers

Chairs: Emmanuel K, Hochberger J, Kantsevov S, Toyonaga T

Uraoka T: **Technical skills and tricks for ESD**

Kantsevov S: **ESD & Endoscopic suturing - for single day clinic**

Koch O: **Laparoscopic / thoracoscopic resection techniques**

### Conclusions and Farewell

### Parking

Parking space is available at the Paracelsus Medical University Salzburg, Strubergasse 21

### Registration

Pre-registration desirable under [endo18@pmu.ac.at](mailto:endo18@pmu.ac.at) (for adequate organisation); please include name, address and number of participants

### Credits

**8 DFP points**

(Diplom-Fortbildung, [www.arztakademie.at](http://www.arztakademie.at))

### Contact Information

Tobias Kiesslich, PhD

email: [endo18@pmu.ac.at](mailto:endo18@pmu.ac.at)

URL [www.gastroenterologie-salzburg.at](http://www.gastroenterologie-salzburg.at)

## Venue

Paracelsus Medical University, Auditorium Haus C  
Strubergasse 22, 5020 Salzburg, Austria



**Arrival by car:** from autobahn (A1, Westautobahn) take exit 'Salzburg Mitte', follow straight on Münchener Bundesstrasse / Ignaz Harrer Strasse → turn right to Gaswerkgrasse → turn left to Strubergasse